NOTE:

THE CONTRACTOR SHALL BE RESPONSIBLE FOR DETERMINING EXACT LOCATIONS OF EXISTING UTILITIES.

EXT A-2

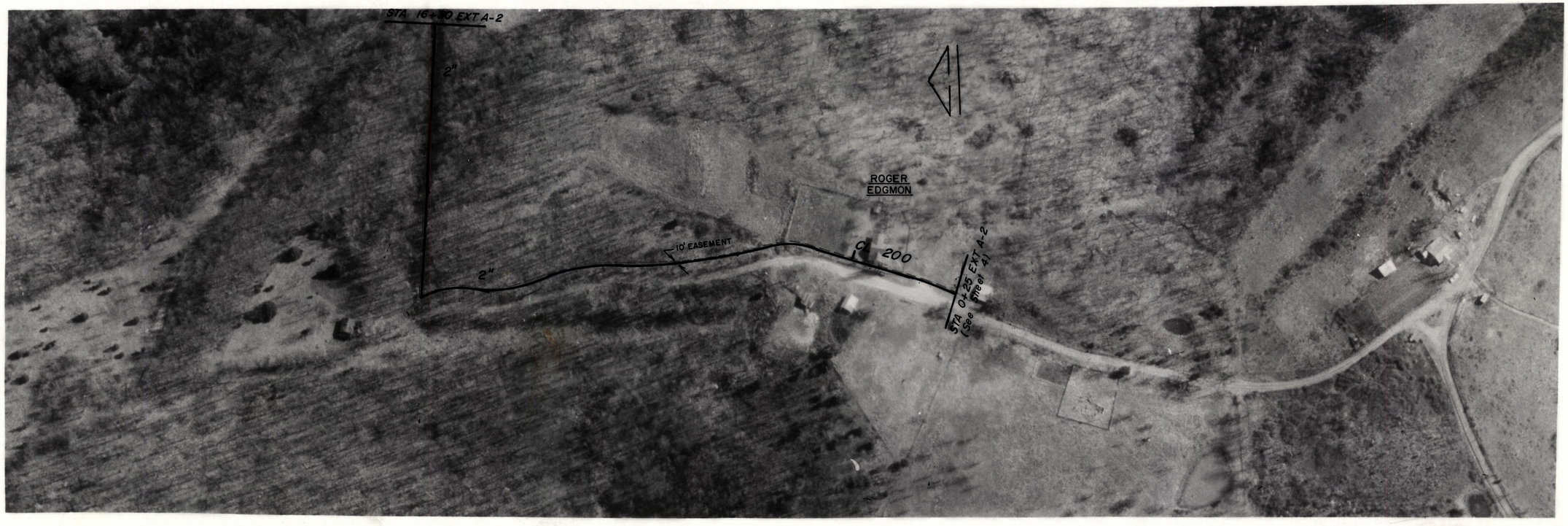

EXT A-2

RECORD DRAWING
OCT 1988

DATE	REVISIONS

SURVEY BY: AHTD
DESIGN BY: CJM
DRAWN BY: RAH
CHECKED BY: RWT

WATER SYSTEM IMPROVEMENT FOR

MT. SHERMAN WATER ASSOCIATION

NEWTON COUNTY ARKANSAS

EXT A-2

Blaylock Threet Phillips and Associates Inc.
consulting engineers
MECHANICAL - ELECTRICAL
CIVIL - SURVEYING
1501 MARKET DR.
LITTLE ROCK, ARKANSAS 72211
(501) 224-3922

STATE OF ARKANSAS
REGISTERED PROFESSIONAL ENGINEER
RAWLAND E. BLAYLOCK 814
ROBERT W. THREET 1169
JAMES L. PHILLIPS 5828

SCALE
1" = 100'-0"

DATE	PROJECT NO.
JULY 1987	87 040 2

SHEET 15 OF 19